

funderings- en rioleringsplan lot 9  
86,68 m<sup>2</sup> bruto opp.

funderings- en rioleringsplan lot 10  
84,74 m<sup>2</sup> bruto opp.

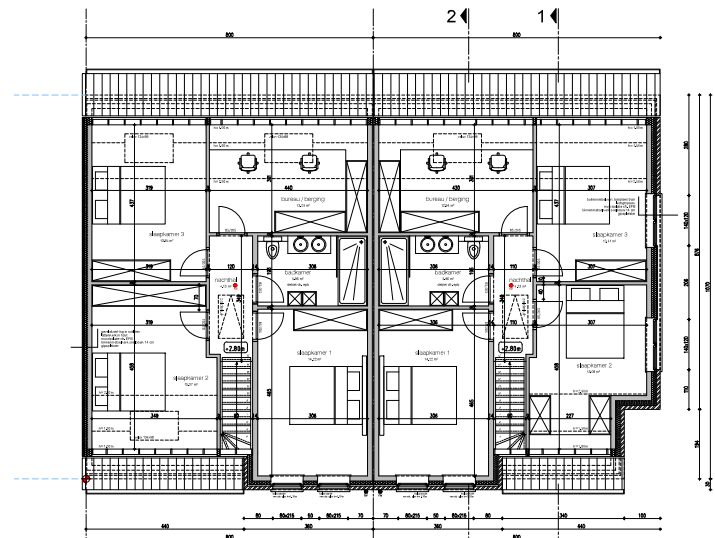

verdiepingsplan lot 9  
79,81 m<sup>2</sup> bruto opp.  
71,72 m<sup>2</sup> netto opp.

verdiepingsplan lot 10  
77,55 m<sup>2</sup> bruto opp.  
68,24 m<sup>2</sup> netto opp.

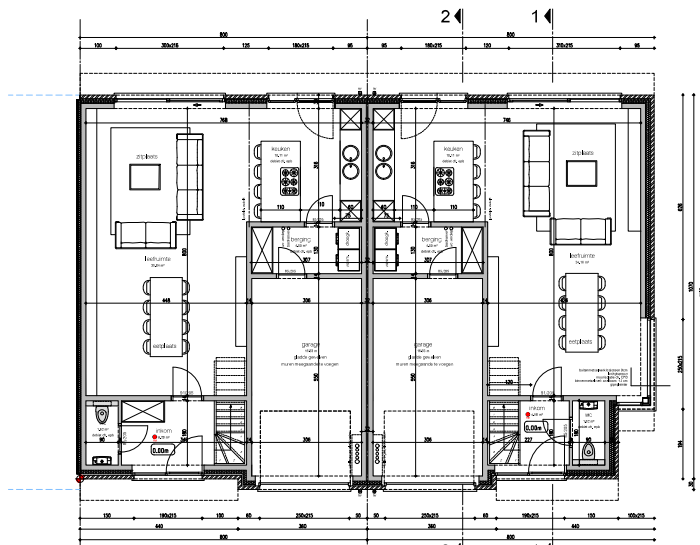

gelijkvloers lot 9  
86,68 m<sup>2</sup> bruto opp.  
77,25 m<sup>2</sup> netto opp.

gelijkvloers lot 10  
84,74 m<sup>2</sup> bruto opp.  
73,13 m<sup>2</sup> netto opp.

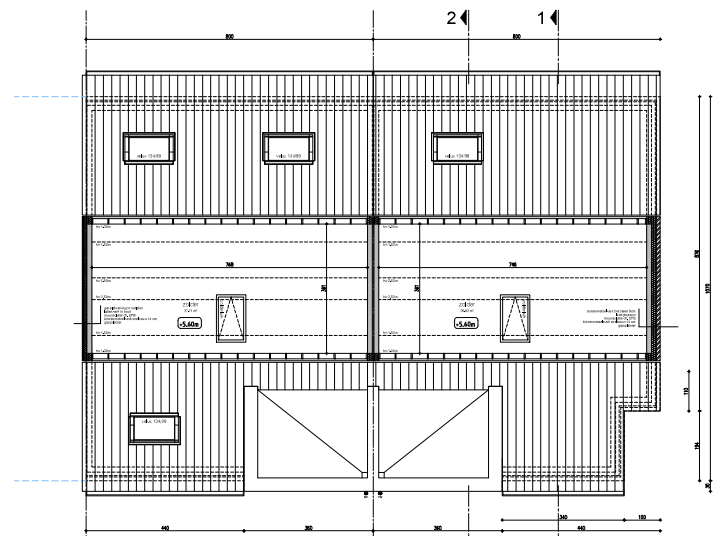

zolderplan lot 9

zolderplan lot 10

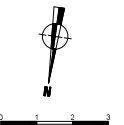

## LOT 9 10

bouwen van 17 woningen

Adres: Brugpoelwaai 2524/4 6470 Gellik - 1 AFD / sectie B / mnr 045-IV, 045-III, 045-II, 045-I, 045-IV, 045-III, 045-II, 045-I, 045-IV, 045-III, 045-II, 045-I  
Aanvrager: WOONKONINKRIJKE BLOEMDE BV - Rozenboomweg 19 8820 Torhout - info@wknk.be - 0476 23 73 86  
Architect: ARCHITECTENBURO AU KAPRI, GATTEAU buro - 3308 Bredastraat 19 - 1000 Gent - wsl@katrienau.com

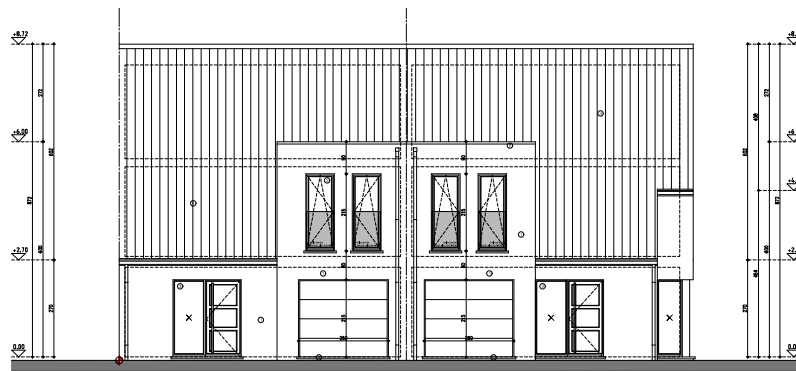

gevel noord - voorgevel lot 9      gevel noord - voorgevel lot 10

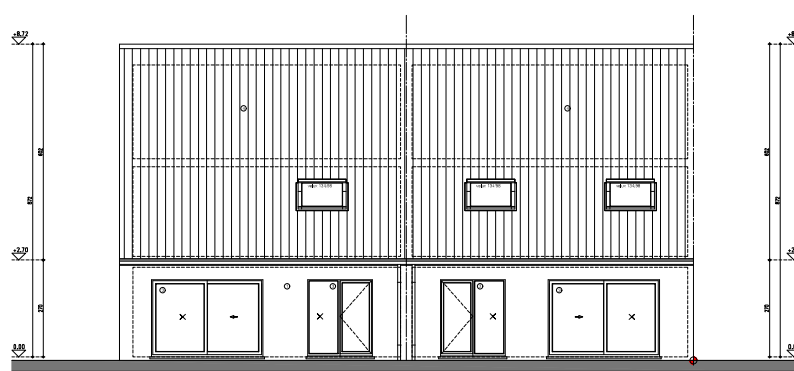

gevel zuid - achtergevel lot 10      gevel zuid - achtergevel lot 9

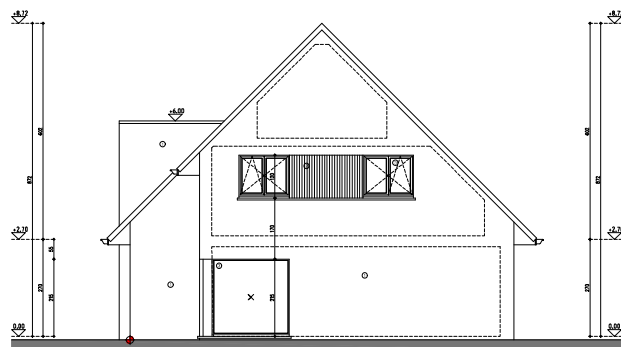

gevel west - zijgevel lot 10

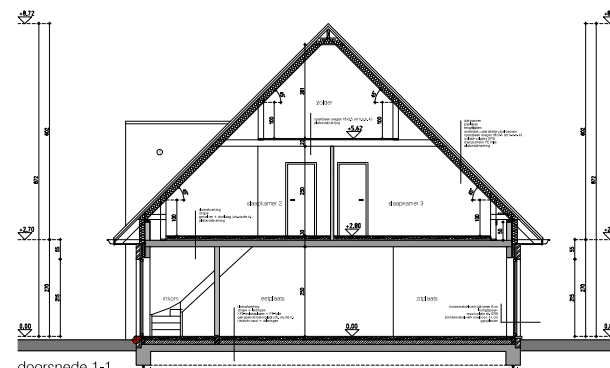

doorsnede 1-1  
lot 9 & 10

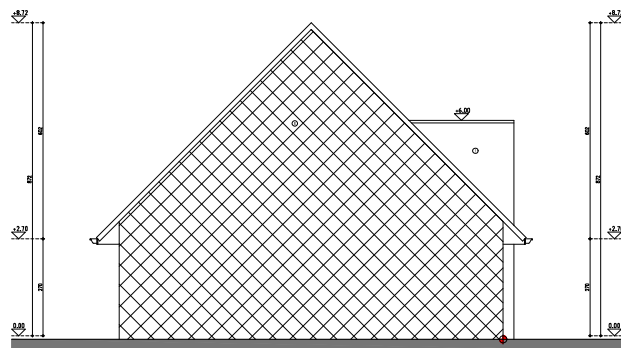

gevel oost - zijgevel lot 9

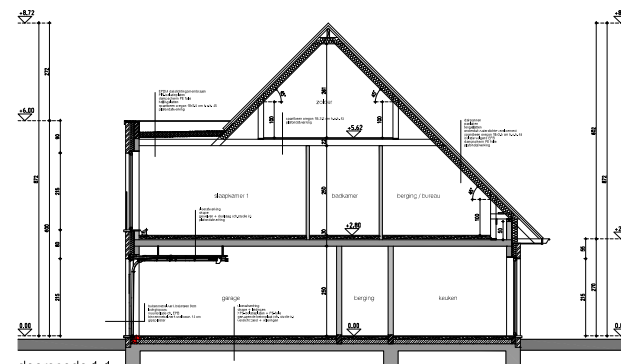

doorsnede 1-1  
lot 9 & 10

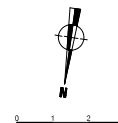

## LOT 9 10

bouwen van 17 woningen  
 Adres: Bruggelaan 2524 8470 Glabbe - 1 AFD / sectie B / nrs: 045-IV, 045-III, 045-RI, 045-IV, 045-IV, 045-IV, 045-IV, 045-IV  
 Aanvrager: WOONKONINKRIJCK BLOMMER BV - Ploerplanweg 19 8820 Torhout - info@koninkrijkblommer.be - 0476 23 73 86  
 Architect: ARCHITECTENBUREAU KAPRI, GATTEAU nv - 3 Parkerenstraat 19 - 1000 Gent - wsl.gatteau@kapri.be