

funderings- en rioleringsplan lot 2  
65.00 m² bruto opp.

funderings- en rioleringsplan lot 3  
65.00 m² bruto opp.

funderings- en rioleringsplan lot 4  
65.00 m² bruto opp.

funderings- en rioleringsplan lot 5  
66.80 m² bruto opp.

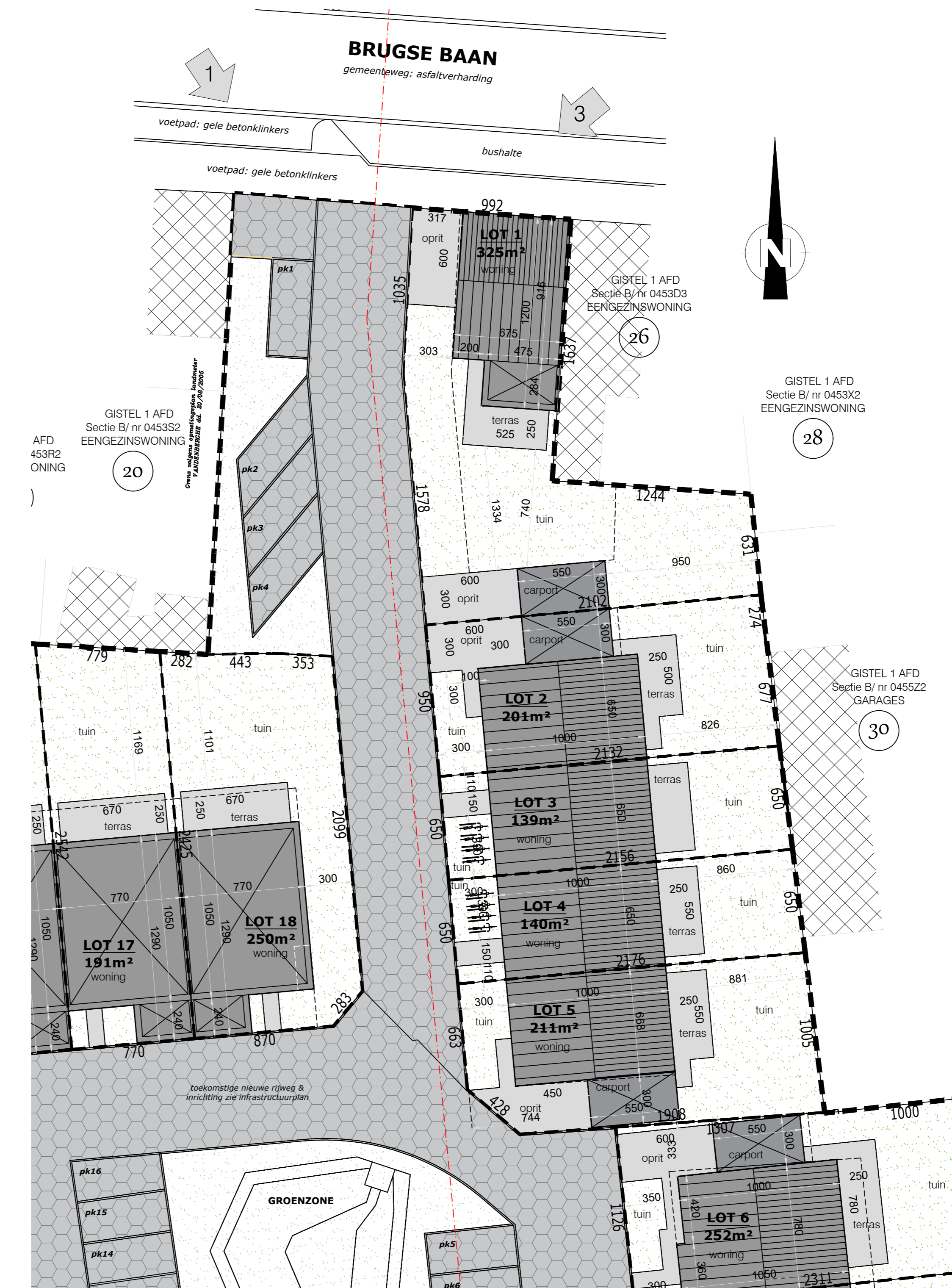

inplantingsplan

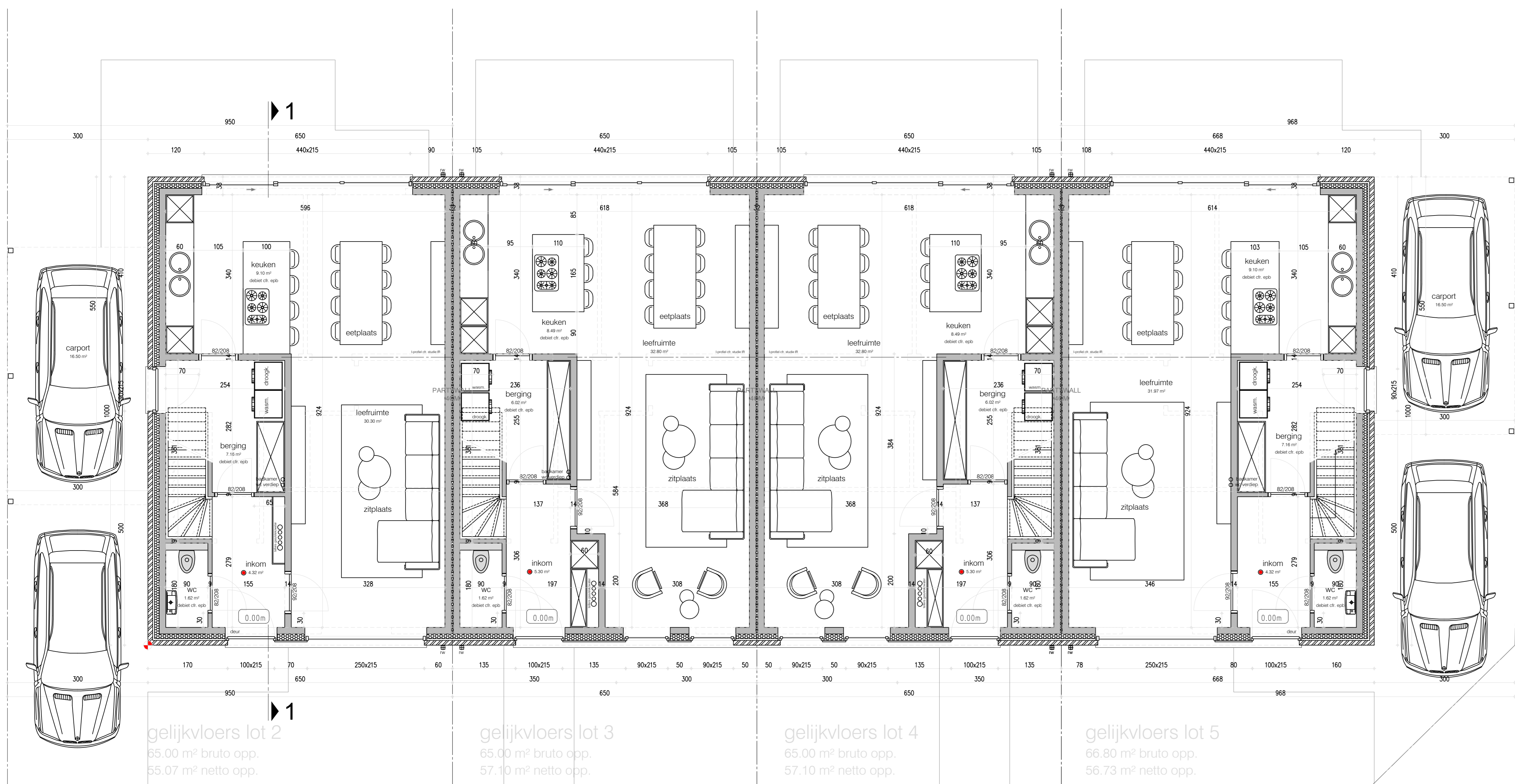

gelijkvloers lot 2  
65.00 m² bruto opp.  
55.07 m² netto opp.

gelijkvloers lot 3  
65.00 m² bruto opp.  
57.10 m² netto opp.

gelijkvloers lot 4  
65.00 m² bruto opp.  
57.10 m² netto opp.

gelijkvloers lot 5  
66.80 m² bruto opp.  
56.73 m² netto opp.

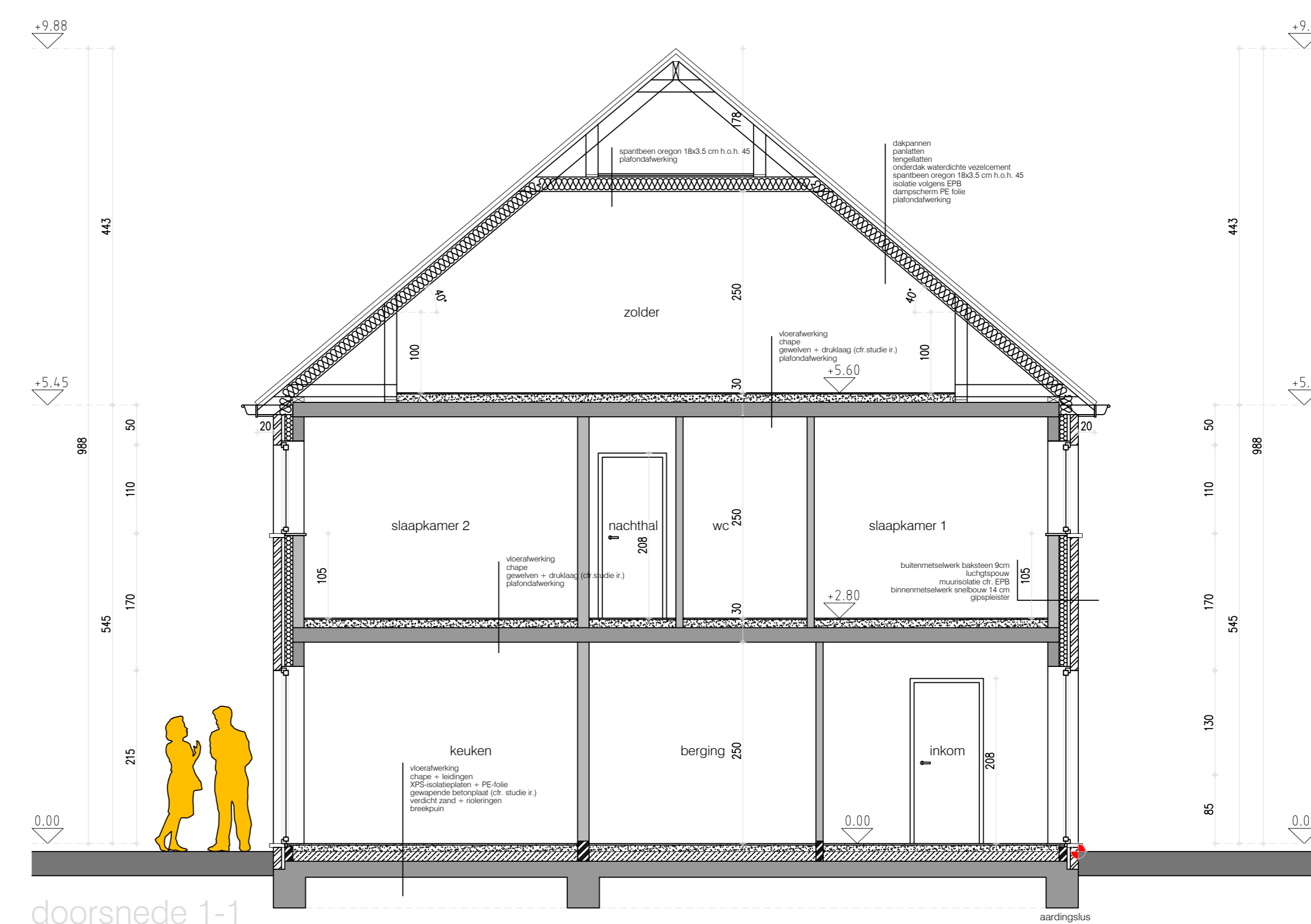

doorsnede 1-1  
lot 2 3 4 5

LOT 2 3 4 5

bouwen van 17 woningen  
Adres: Brugsebaan 22-24 8470 Gistel - 1 AFD / sectie B / nr(s) 0454V, 0453L3, 0452R, 0454T, 0454W, 0454P, 0454M, 0452K  
Aanvrager: WONINGBOUW BLOMME BV - Roesselaarsweg 12 8820 Torhout - info@mapie.be - 0476 23 75 86  
Architect: ARCHITECTENBUREAU KARL CATTEAU bvba - Speldenstraat 19 - 9000 Gent - karl.catteau@telenet.be

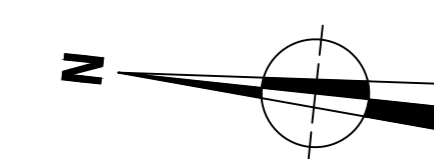

22/05/2023  
schaal 1/50  
AO