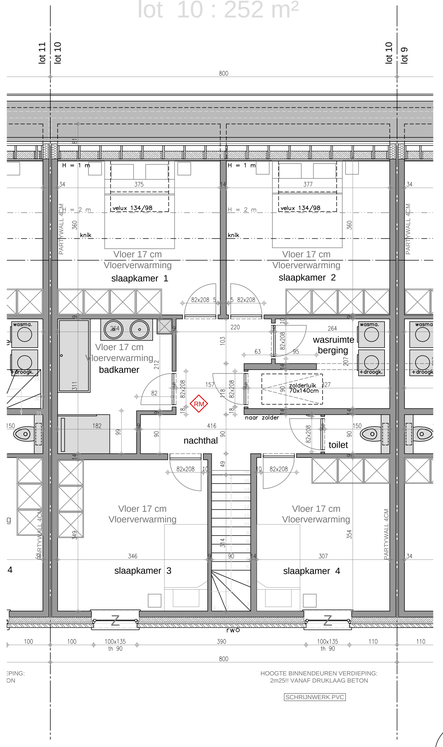

verdieping 1 1/50

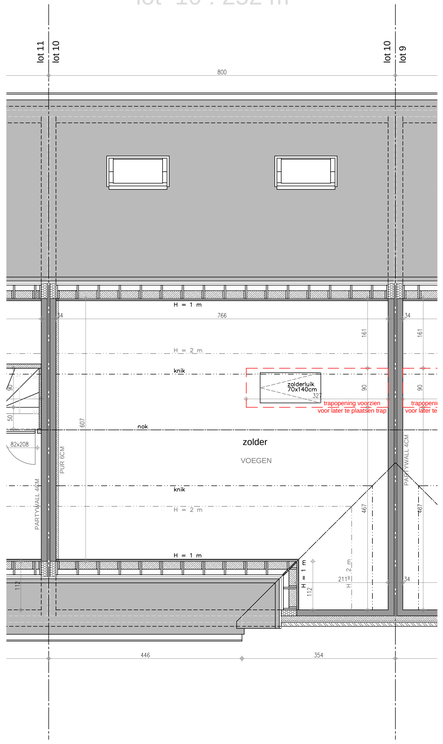

zolderplan 1/50

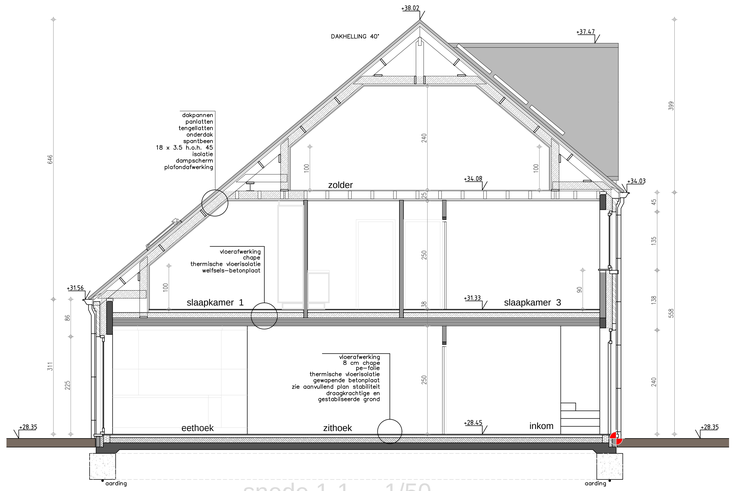

snede 1-1 1/50

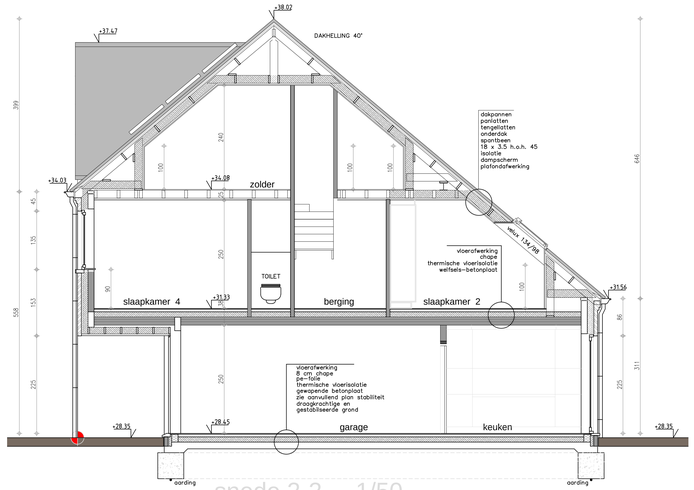

snede 2-2 1/50

inplantingsplan 1/200

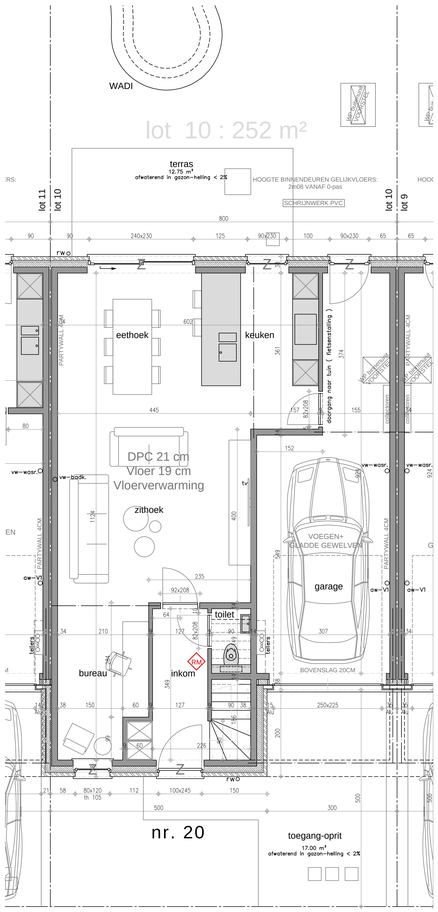

gelijkvloers 1/50

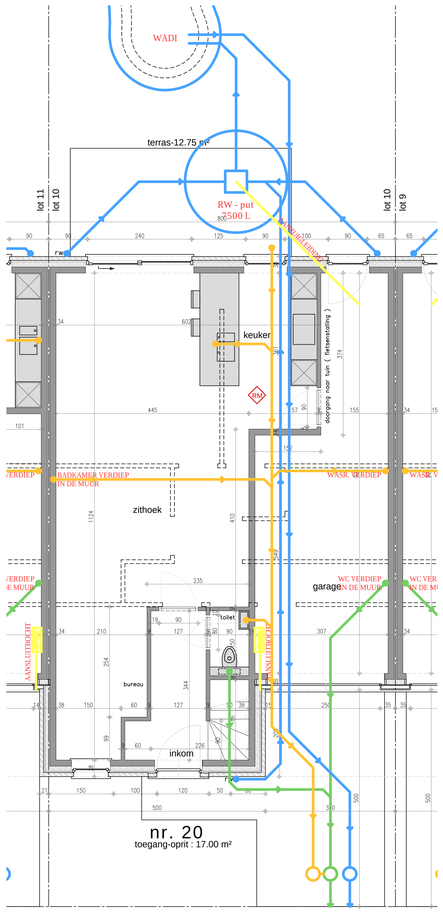

riolering 1/50

GEVELMATERIALEN

-1- Vormsteen : kleur = genuanceerd oranje-rood tot zwart-bruin met witte en grijze cementresten
-2- Dak : dakpan - zwart
-3- Schrijnwerk : PVC-antraciet
-4- Dorpels : blauwe hardsteen
-5- Portiek : blauwe hardsteen
-6- Rw-geleider - goten : zink
-7- Staande band - dakoversteek : Ayous
-8- Sectionele poort
-9- Fietsenstalling : houten contructie.

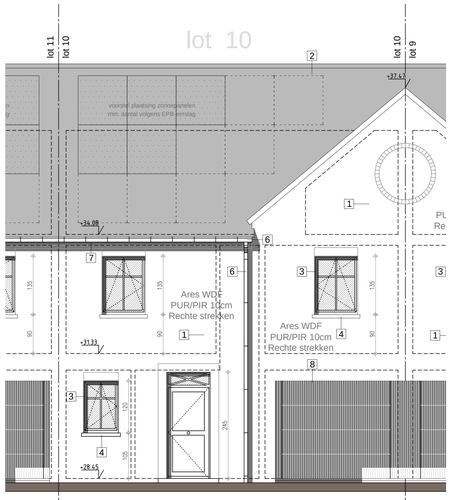

voorgevel 1/50

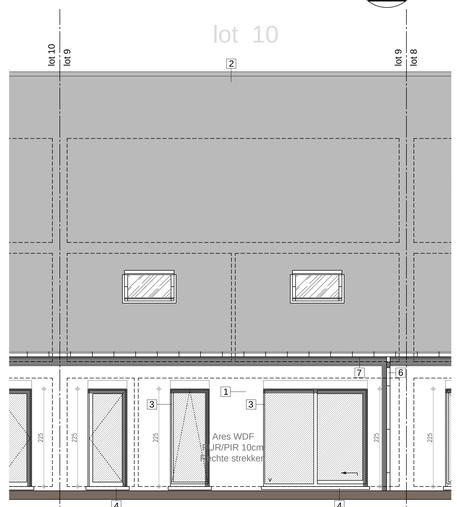

achtergevel 1/50

kenmerk : 13/06/2025 VOORONTWERP 2	
kenmerk : 11/06/2025 VOORONTWERP 1	
PROVINCIE	West–Vlaanderen
GEMEENTE	L I C H T E R V E L D E 8810
ONTWERP	bouwen van vier woningen
LIGGING	Ouderwijk loten 8–9–10–11
KADASTER	1° afdeling Sectie D nrs. 1224h–1224k–1224l–1224m
VERKAVELING	Processieweg – Leysafortfortstraat V/462/1
PLAN	OVERZICHTSPLAN LOT 10
BOUWHEER	WONINGBOUW BLOMME bv bestuurder dhr. Pieter Blomme Roeselaarseweg 12 8820 TORHOUT
ONTWERPER	A–PLAN ARCHITECT PIET STEYAERT 0475 45 49 23 ZEEDIJK 8 8620 NIEUWPOORT piet.steyaert@myonline.be
goedgekeurd DE AANNEMER DE OPDRACHTGEVER	LOTEN 8–9–10–11 schaal: 1/50 — 1/1