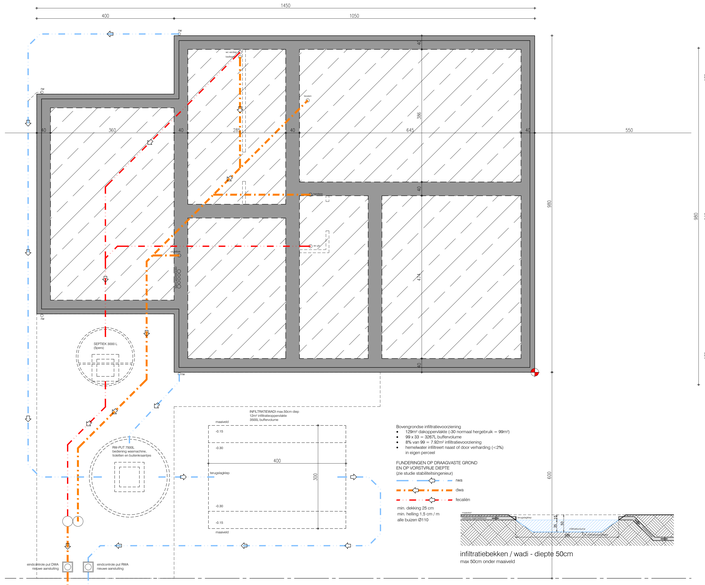

riolerings- en funderingplan

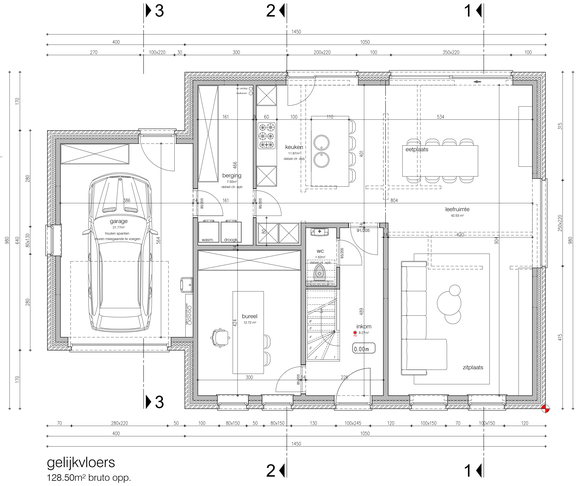

gelijkvloers
128.50m² bruto opp.
110.60m² netto opp.

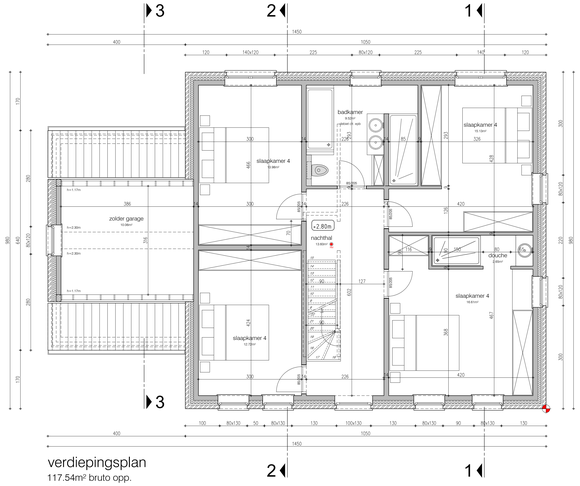

verdiepingsplan
117.54m² bruto opp.
110.60m² netto opp.

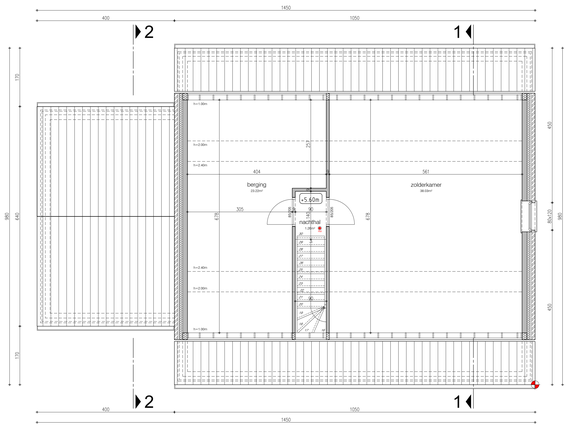

zolderplan
76.43m² bruto opp.
66.03m² netto opp.

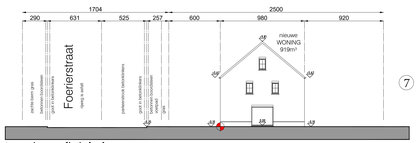

terreinprofiel A-A nieuwe toestand

gevel zuidwest - voorgevel

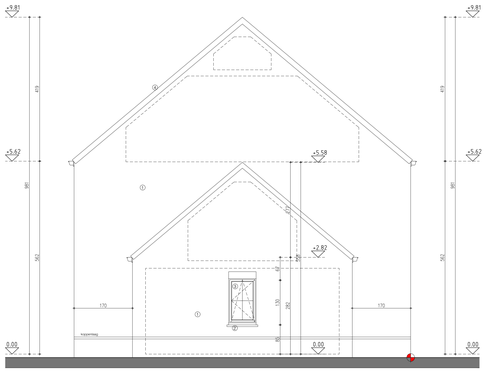

gevel noordwest - linker zijgevel

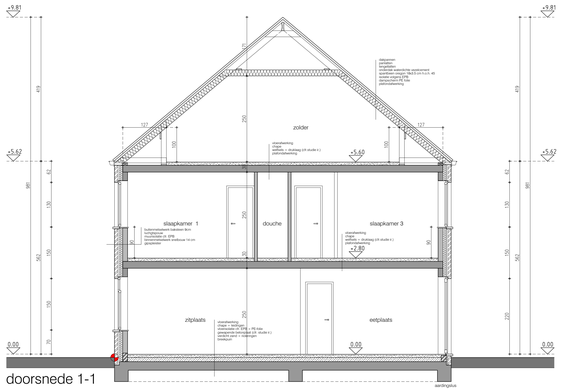

doorsnede 1-1

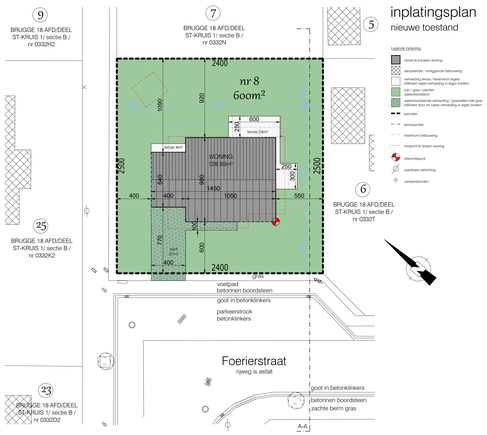

inplatingsplan
nieuwe toestand

gevel noordoost - achtergevel

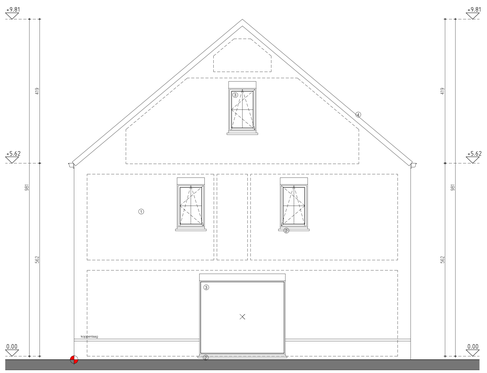

gevel zuidoost - rechter zijgevel

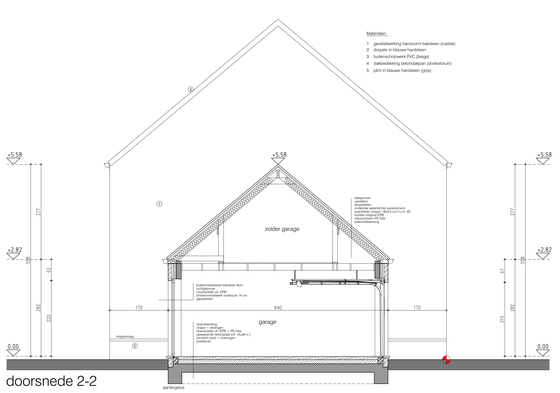

doorsnede 2-2
garage

0 1 2 3

bouwen van eengezinswoning
Adres: Foerierstraat 8 8310 Brugge / BRUGGE 18 AFD/DEEL ST-KRUIS sectie B nr 0332M
Aanvrager: MAPIE INVEST BV - Roeselaarseweg 12 8820 Torhout - 050 230 250 - info@pieterblomme.be
Architect: ARCHITECTENBUREAU KARL CATTEAU bvba - Speldenstraat 19 - 9000 Gent - karl.catteau@telenet.be

10/01/2024
schaal 1/50
841x1500