

ondergrond-riolering 1/50

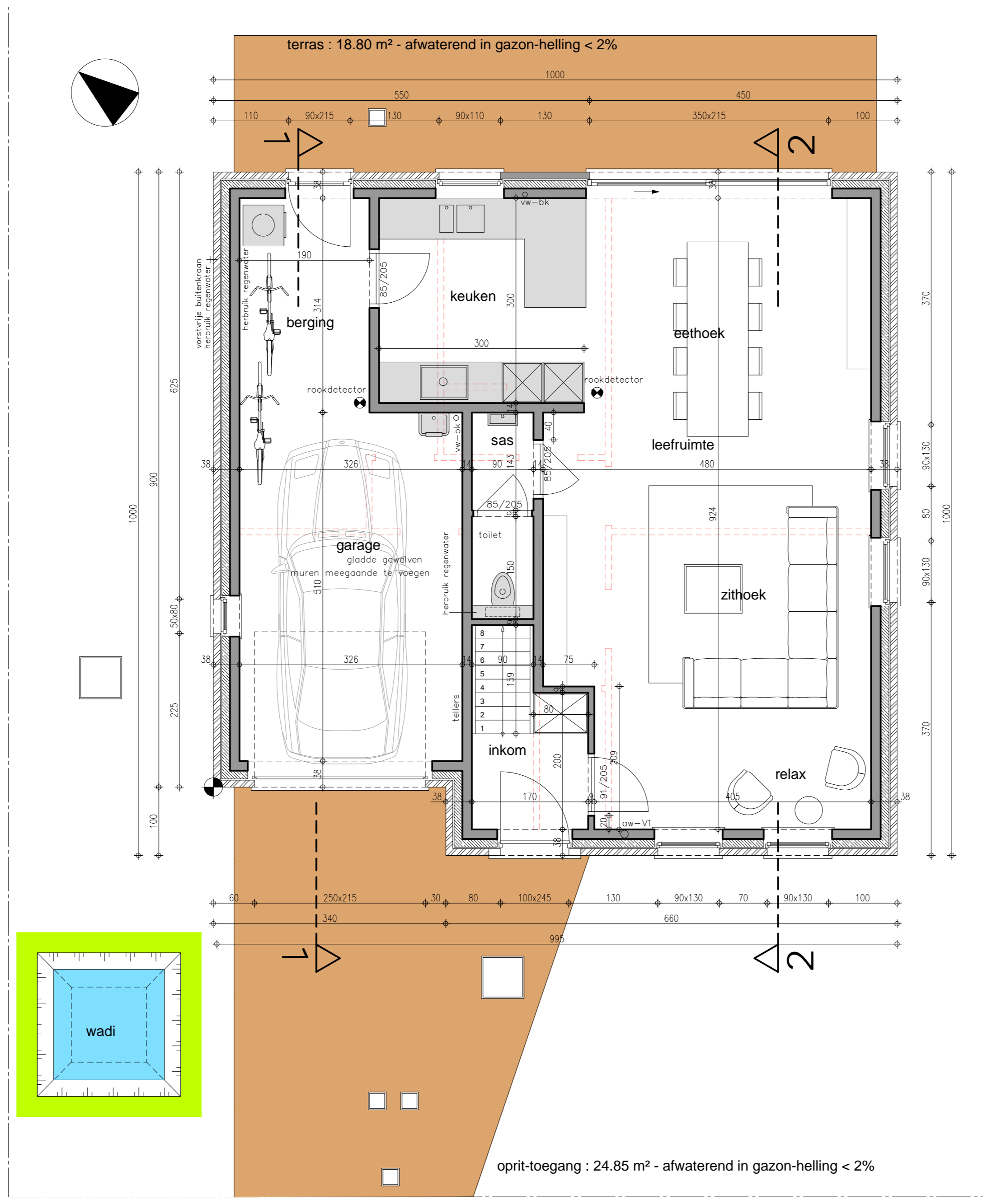

gelijkvloers 1/50

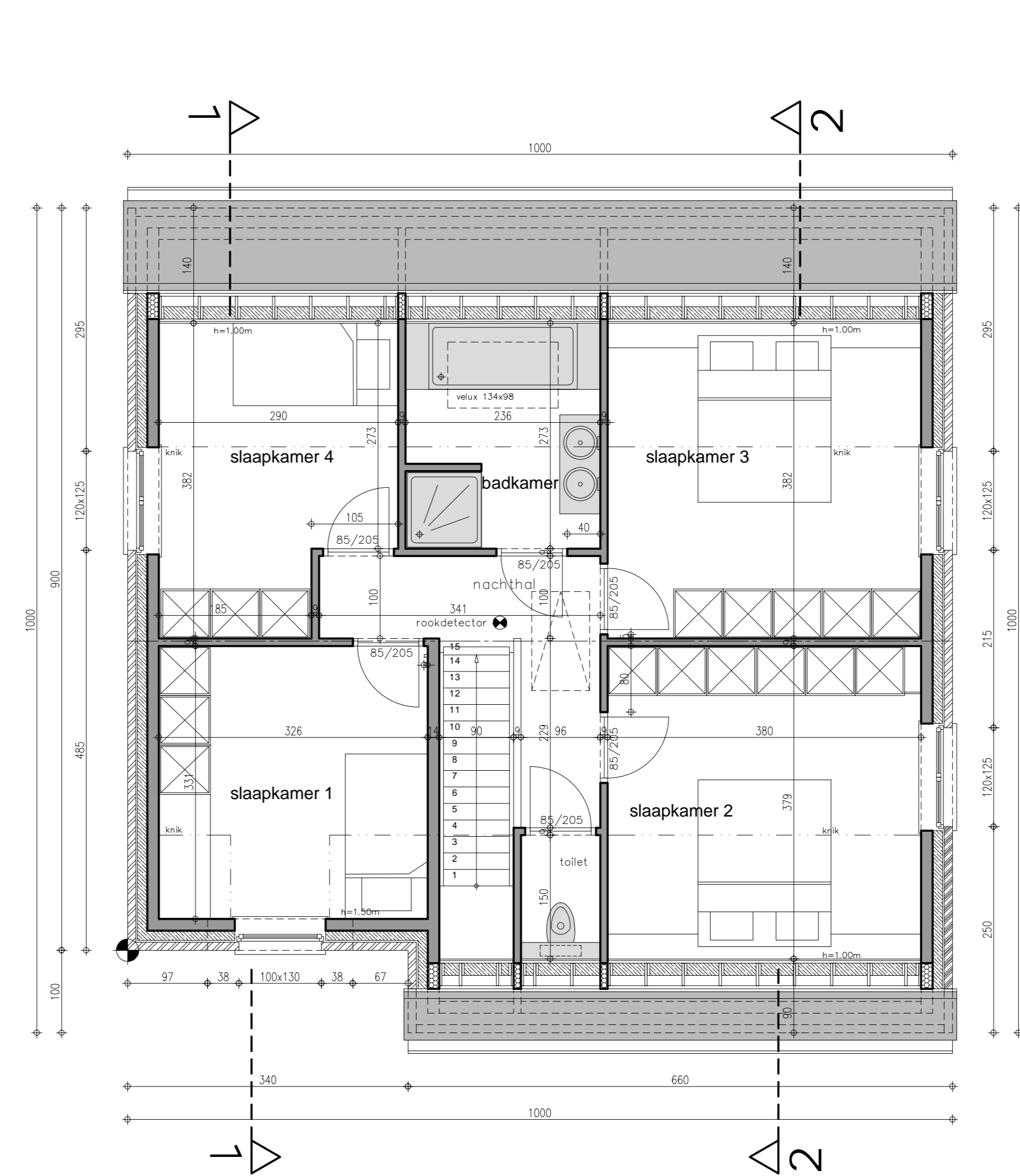

verdieping 1 1/50

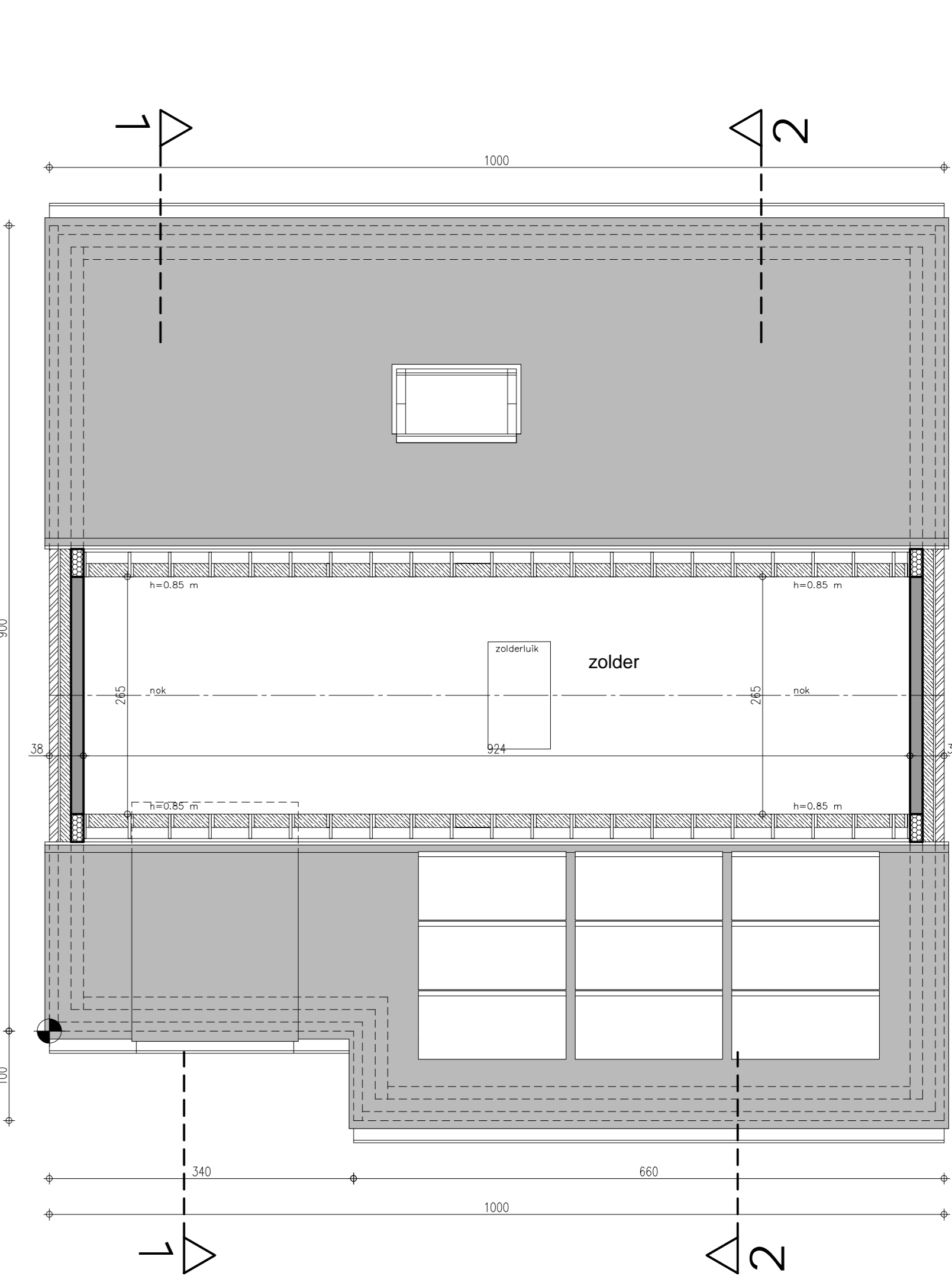

dakverdieping 1/50

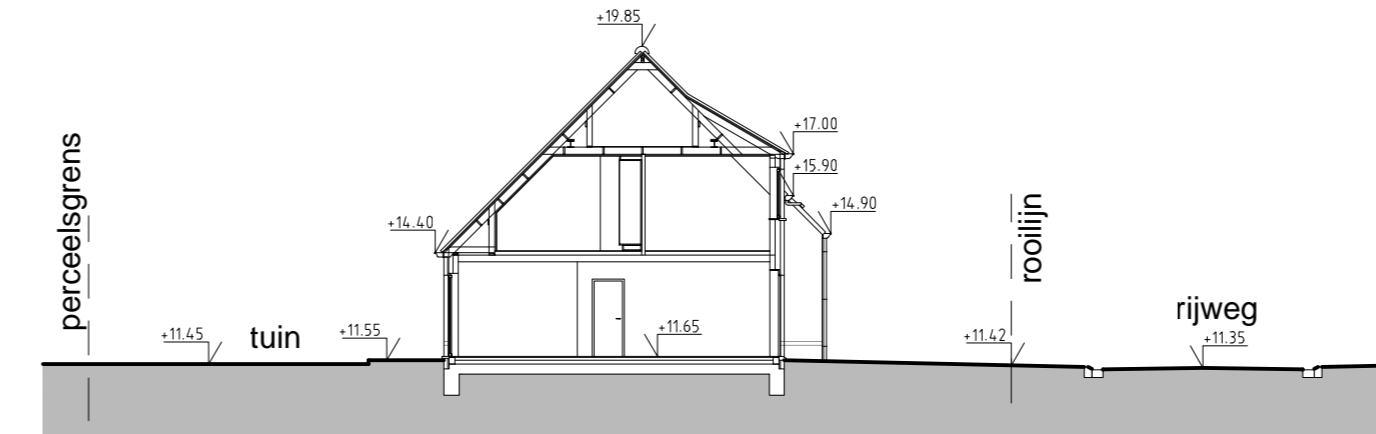

terreinprofiel Y-Y 1/200

- legende
- DRAGEND METSELWERK OF SCHEIDINGSWANDEN
 - PARAMENT
 - GEWAPEND BETON
 - FUNDERINGSBETON
 - ISOLERENDE STEEN
 - ISOLATIE

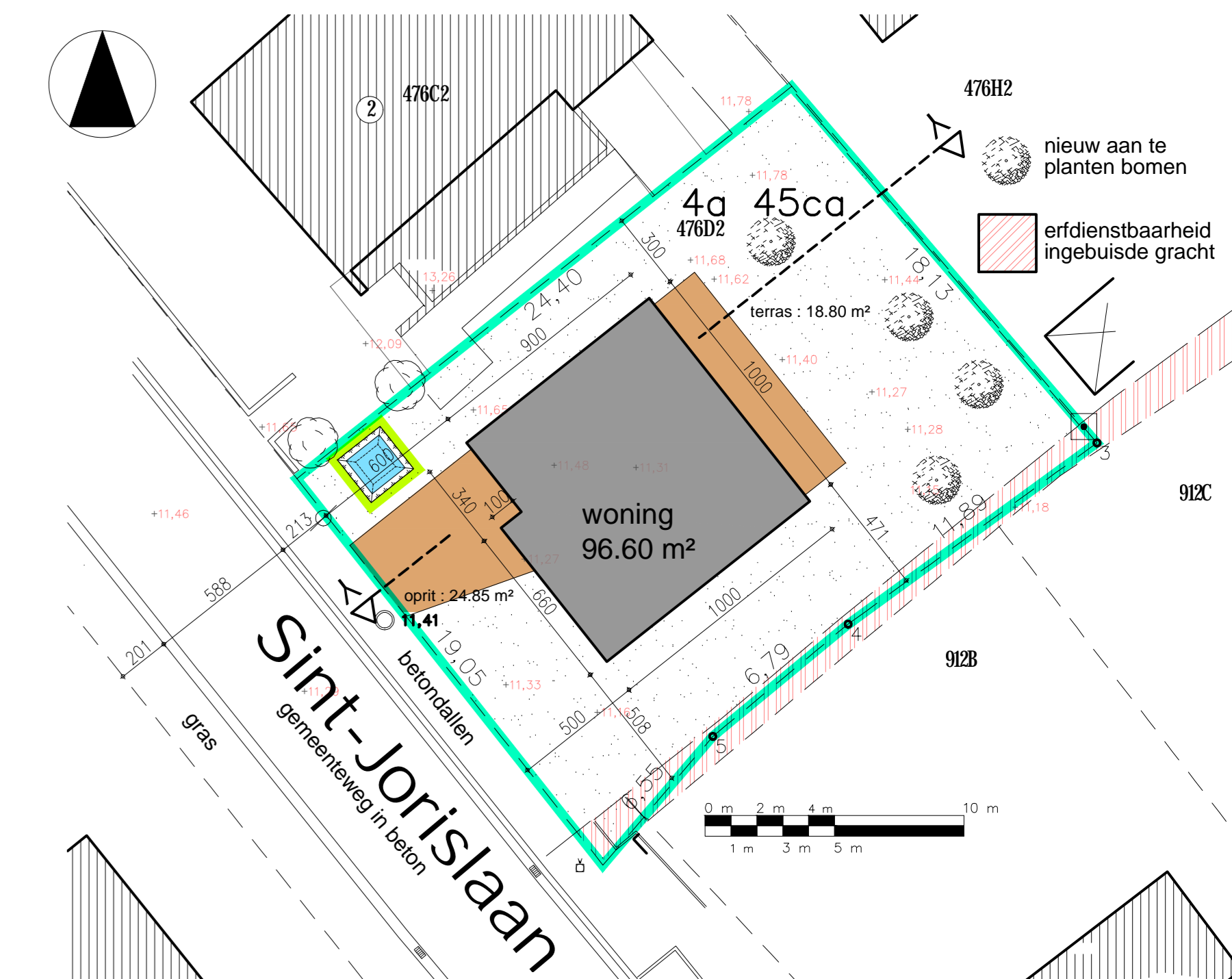

inplantingsplan 1/200

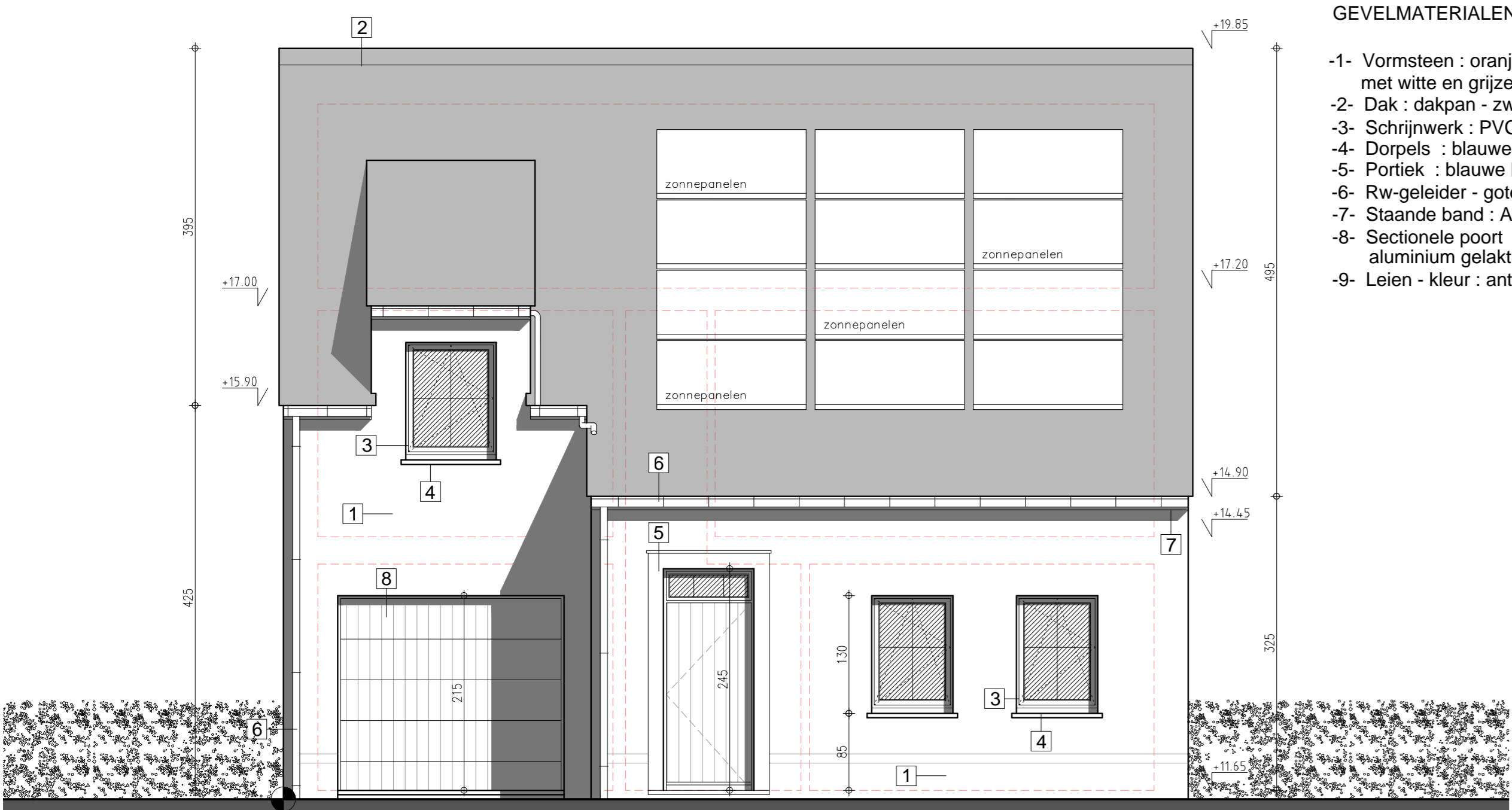

voorgevel 1/50

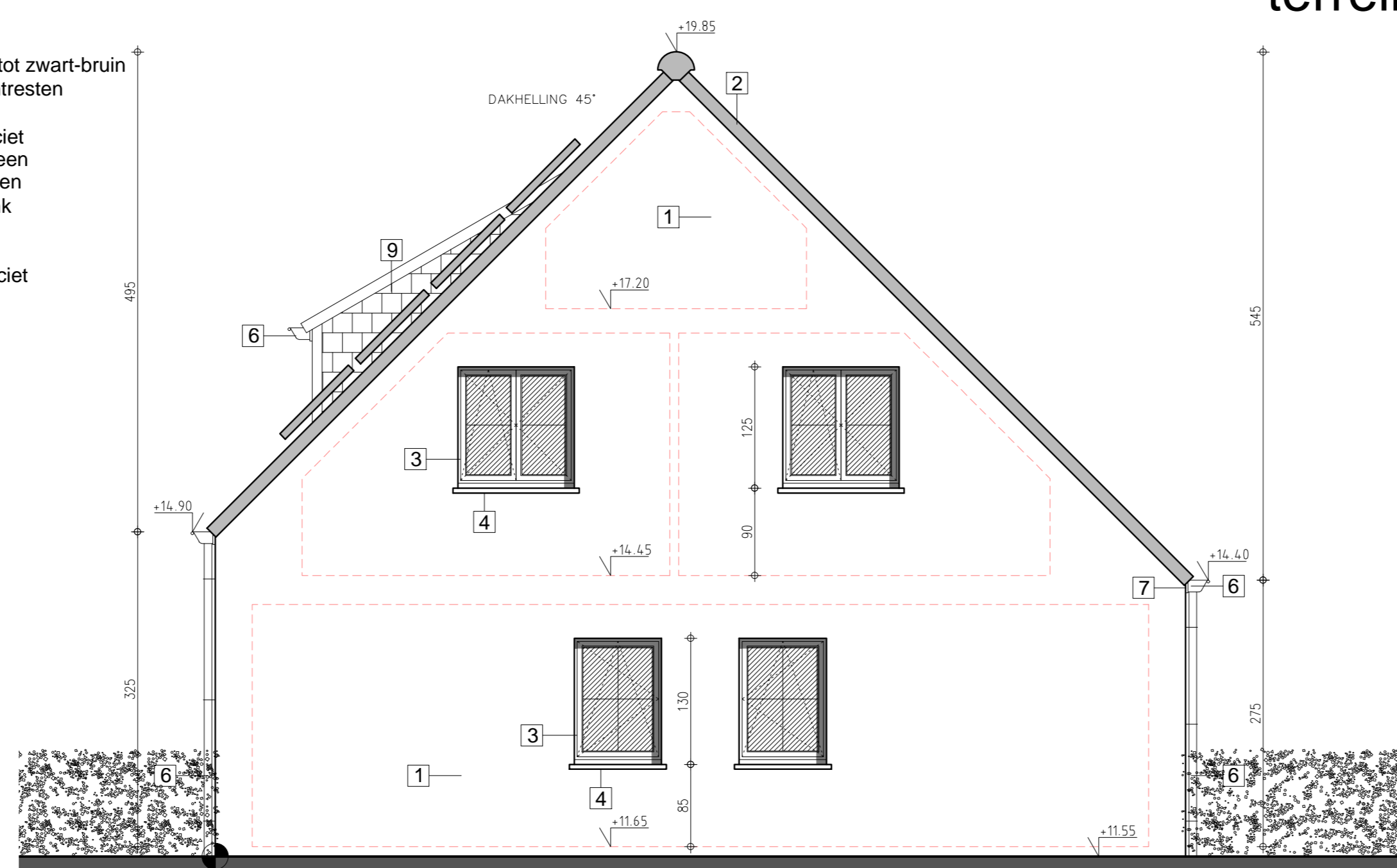

zijgevel rechts 1/50

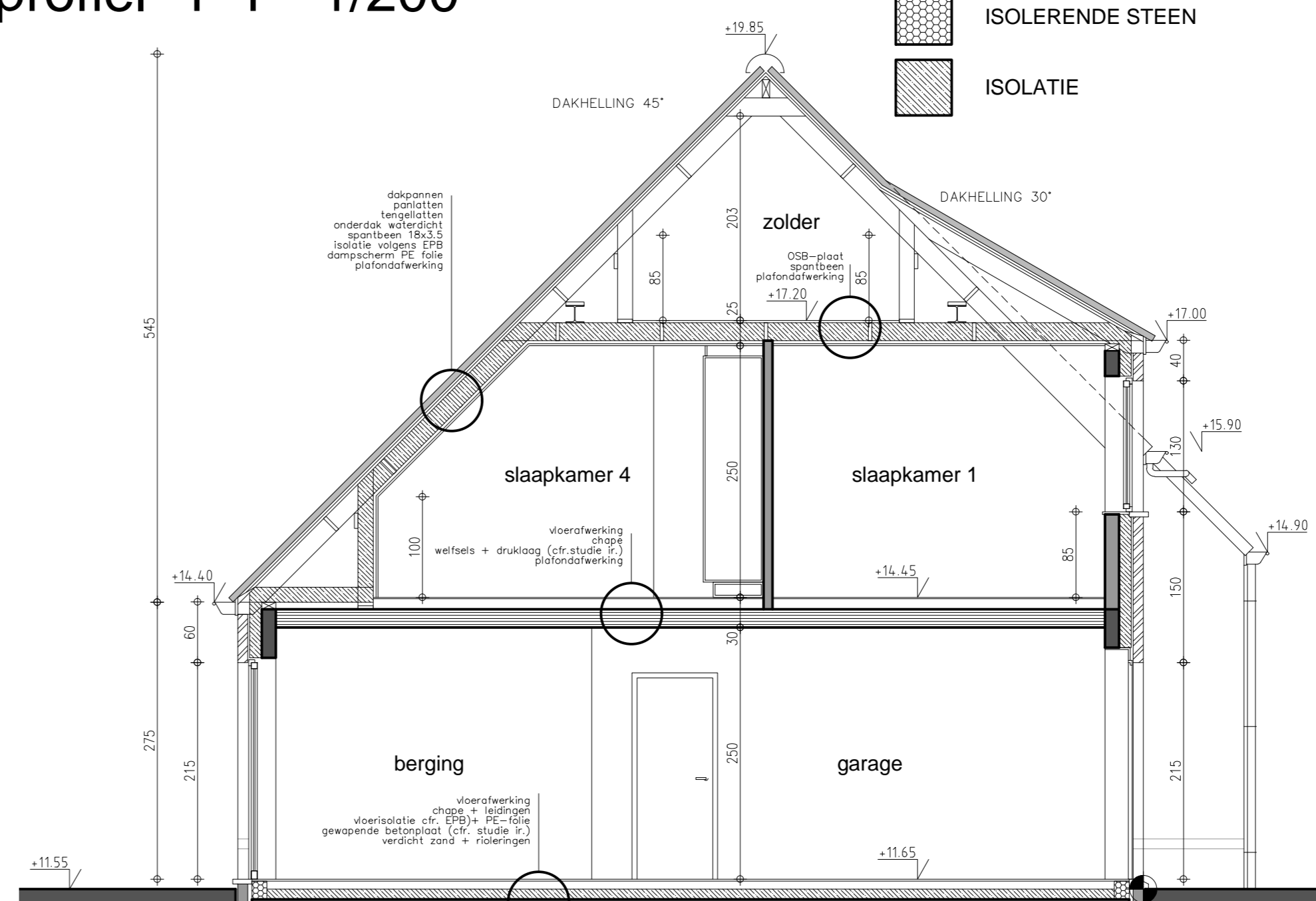

doorsnede 1-1 1/50

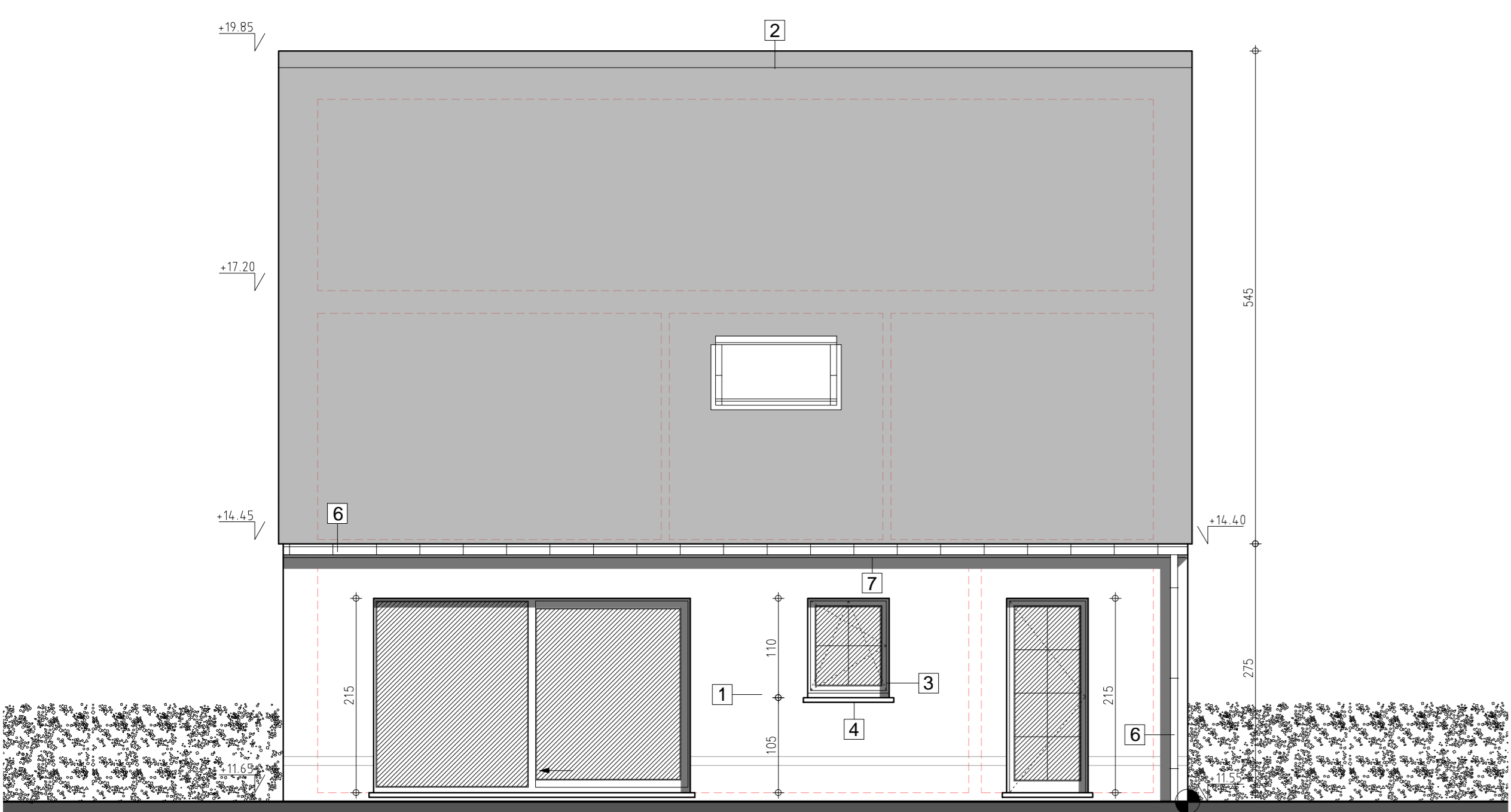

achtergevel 1/50

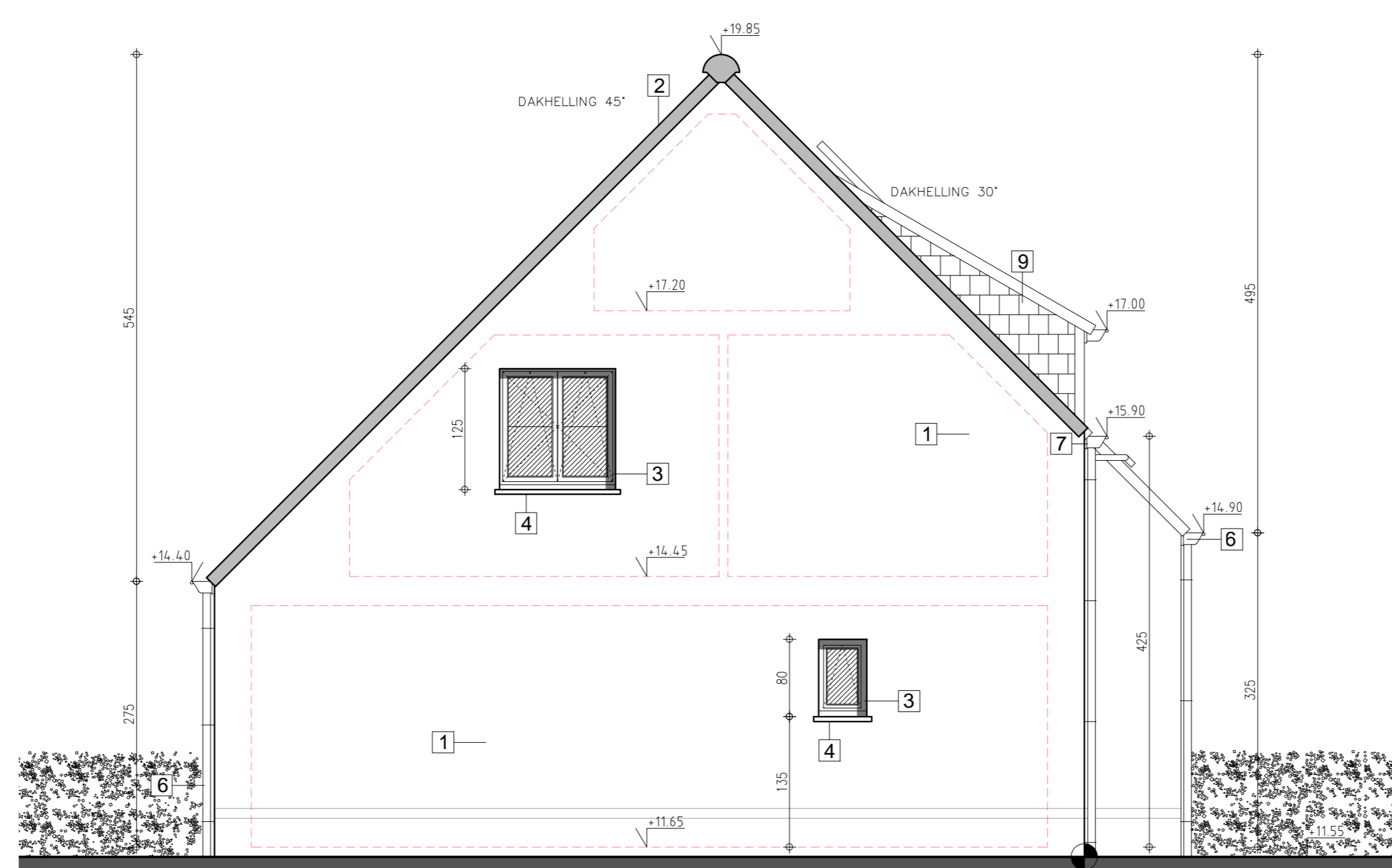

zijgevel rechts 1/50

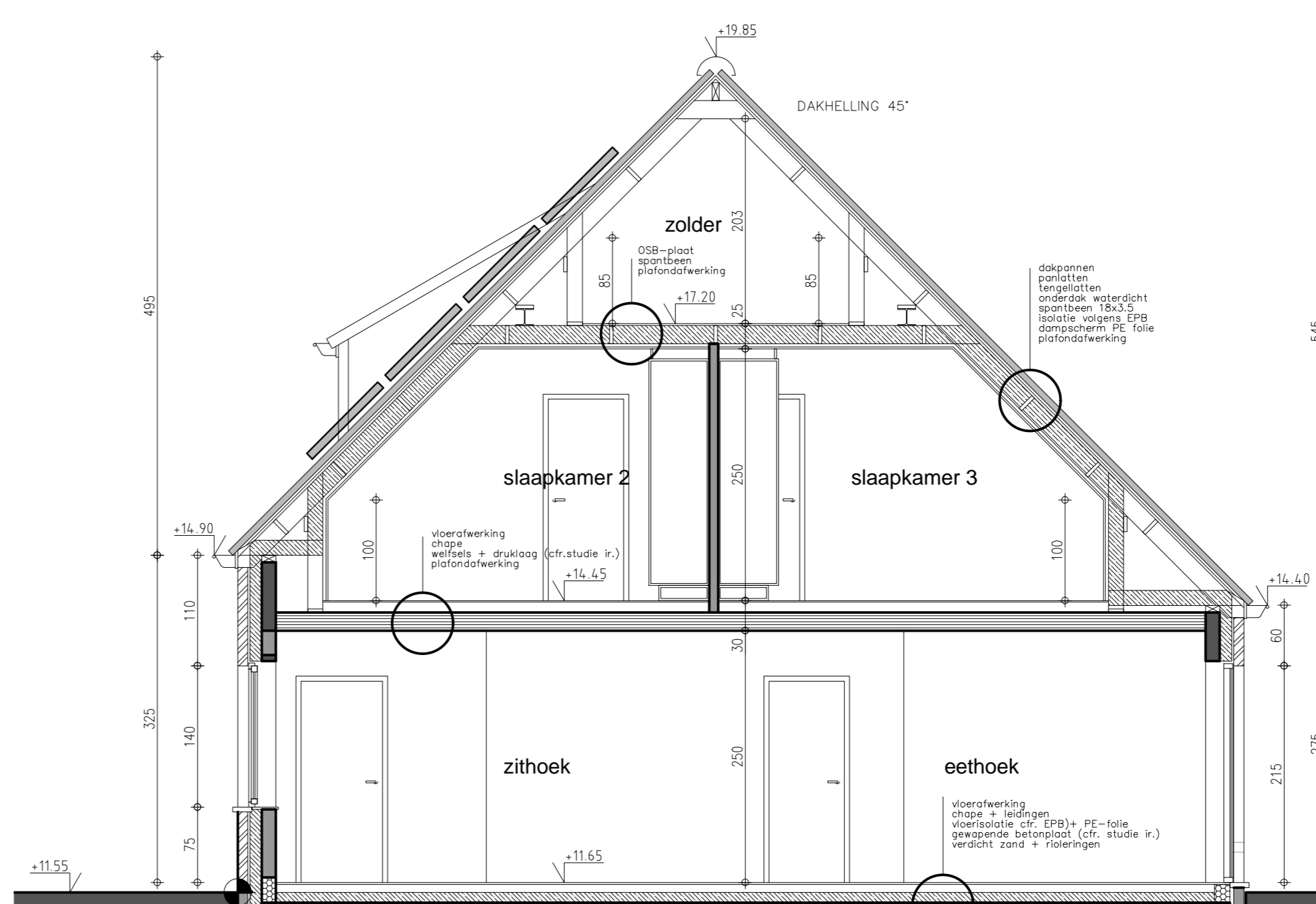

doorsnede 2-2 1/50

kenmerk : 04/07/2024 - ONTWERP versie : 03/07/2024 - VOORONTWERP	
PROVINCIE	West-Vlaanderen
GEMEENTE	Z E D E L G E M 8211
ONTWERP	bouwen van een woning
LIGGING	SINT-JORISLAAN
KADASTER	KAD. 1 ste Afd. ZEDELGEM Sec. B. nr. 476 d2
BPA	ROENESTRAAT_20120127
PLAN	ENIG PLAN
BOUWHEER	WONINGBOUW BLOMME bv zaakvoerder dhr. Pieter Blomme Roelofsseweg 12 8820 TORHOUT
ONTWERPER	A-PLAN ARCHITECT
ARCHITECT	PIET STEYAERT 0475 45 49 23 ZEEDIJK 8 8620 NIEUWPOORT
piet.steyaert@myonline.be	
goedgekeurd	
DE AANNEMER	DE OPDRACHTGEVER
school: 1/50	